

© 2009 HERON ENTERPRISES

<p><b>Madden Spec Home</b> Plan No. 2</p>	<p>SET OF PLANS SHALL BE FIRST APPROVED BY THE BUILDING DEPARTMENT BEFORE ANY CONSTRUCTION BEGINS TO PRODUCE CHANGES TO THE BUILDING DEPARTMENT WILL BE CHARGED TO THE DEPARTMENT TO MAKE A STOP FROM OFFICE.</p>	<p><b>HERON ENTERPRISES</b> 11 SANDY CT. TOLBREDINGTON, WY 82240 PHONE: (307) 533-7828 MOBILE: (307) 575-0436 EMAIL: heron@heron.com</p>	<p>SCALE: DRAWN BY: CHRISTOPHER A. HERON DATE: June 22, 2008</p>	<p>SECTION LETTER: A PAGE NUMBER: 1</p>	<p>SQUARE FT: REVISED:</p>	<p>PAGE #:</p>
---	---	--	--	---	--------------------------------	----------------

HERON ENTERPRISES EXPRESSLY RESERVES THEIR COMPANY LAW COPYRIGHT AND OTHER PROPRIETARY RIGHTS IN THESE DOCUMENTS. THESE DOCUMENTS ARE NOT TO BE REPRODUCED, CHANGED, OR COPIED IN ANY FORM OR MANNER WHATSOEVER, NOR ARE THEY TO BE ASSIGNED TO ANY THIRD PARTY WITHOUT FIRST OBTAINING THE EXPRESS WRITTEN PERMISSION AND CONSENT OF CHRISTOPHER A. HERON.

WRITTEN DIMENSIONS ON THESE DOCUMENTS SHALL HAVE PRECEDENCE OVER SCALED DIMENSIONS. CONTRACTORS SHALL VERIFY AND BE RESPONSIBLE FOR ALL DIMENSIONS AND CONDITIONS ON THE JOB.

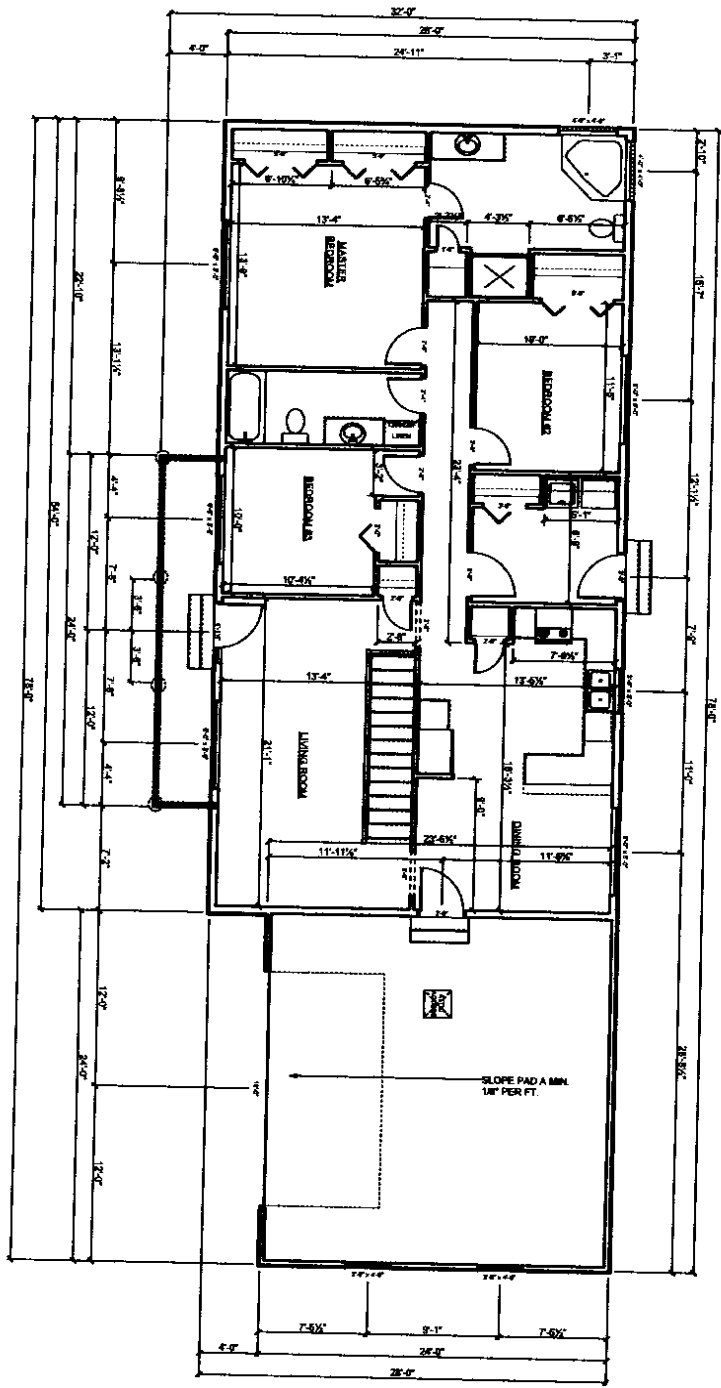

**NOTES:**

- 1) TYPICAL 2x4 BRIDGING EXTERIOR WALL. CEMENT BOARD BRIDGING 7/16" OVER BRIDGING 2x4 STUDS @ 16" O.C. W/ 2x2x4 TOP PLATE AND 2x2x4 BOTTOM PLATE. INS BATT INSULATION 1/2" ON WALL.
- 2) 8" WALLS THROUGHOUT HOUSE EXCEPT WHERE NOTED.
- 3) GARAGE TO HAVE #11, 3x4 WALLS TO MATCH BEARING HEIGHT OF THE REST OF THE HOUSE.
- 4) EXTENSION E.O. IS TO BE OBTAINED FROM MANUFACTURERS BEFORE.
- 5) SLOPE ALL CONCRETE PADS 1/8" / FT. AWAY FROM THE BUILDING.
- 6) DO NOT CUT FRAMING MEMBERS FOR FIRST FLOORING OR ELECTRICAL WITHOUT BRIDGING AND BREAK CAPACITY.
- 7) ALL WINDOWS TO BE 2' x 2' x 10 ON ALL OPENINGS EXCEPT WHERE NOTED. PROVIDE INSULATION EXTERIOR WALL OPENINGS AND OPENINGS IN INTERIOR LOAD BEARING WALLS.
- 8) ALL TRIMMERS ARE TO BE TIED TO FRAMING WITH MIN. 2x4 BRIMSON 1/2" HORIZONTAL TIE. MIN. 0" x 2".
- 9) ALL TOP PLATE END JOINTS MUST OFFSET A MIN. 0" x 2".
- 10) TYPICAL 2x4 BRIDGING EXTERIOR WALL IN GARAGE. CEMENT BOARD BRIDGING 7/16" OVER BRIDGING 2x4 STUDS @ 16" O.C. W/ 2x2x4 TOP PLATE AND 2x2x4 BOTTOM PLATE.
- 11) 1/2" CEMENT BOARD TO BE INSTALLED ON WALLS IN THE BATHROOM WITH NON-CORROSIVE BRIDGING WITH WATER RESISTIVE BARRIER. COVERED WITH WATER RESISTIVE BARRIER.
- 12) ALL ON/WALL COMPARED TO BE 3/4" BELL NOSE WITH TRANSITION ON BOTTOM TO ALLOW FOR BATH.
- 13) 2x4 BRIDGING WALL BE ADDED IN ALL CABINET AREAS. THERE ARE 2x4 BRIDGING ABOVE 3x4" AND BELOW 4" ABOVE FINISHED FLOOR IN ALL CABINET AREAS AND BATHROOM AREAS.
- 14) 2x8 BRIDGING WALL BE ADDED NEXT TO THE TOP OF ALL WINDOW/DOOR OPENINGS FOR CURTAIN INSTALLATION.

**JOINT AND BATH ACCESSORIES NOTES:**

1. All doors shall be installed in accordance with the manufacturer's instructions.
2. All doors shall be installed in accordance with the manufacturer's instructions.
3. All doors shall be installed in accordance with the manufacturer's instructions.
4. All doors shall be installed in accordance with the manufacturer's instructions.
5. All doors shall be installed in accordance with the manufacturer's instructions.

**CLOSET SHELVING:**

1. All closet shelving shall be installed in accordance with the manufacturer's instructions.
2. All closet shelving shall be installed in accordance with the manufacturer's instructions.
3. All closet shelving shall be installed in accordance with the manufacturer's instructions.
4. All closet shelving shall be installed in accordance with the manufacturer's instructions.
5. All closet shelving shall be installed in accordance with the manufacturer's instructions.

© 2009 HERON ENTERPRISES

<p><b>Madden Spec House</b> House Plan 2</p>	<p>NET OF PLANS SHALL BE FIRST APPROVED BY THE BUILDING DEPARTMENT. FAILURE TO PROVIDE CHANGES TO THE BUILDING DEPARTMENT WILL BE CAUSE FOR THE DEPARTMENT TO REJECT &amp; STOP WORK NOTICE.</p>	<p><b>HERON ENTERPRISES</b> 11 SANDY CT. TOWLINGTON, WY 82340 PHONE: (307) 532-2836 MOBILE: (307) 575-8436 EMAIL: chris@heronenterprises.com</p>	<p>SCALE: DRAWN BY: CHRISTOPHER A. HERON DATE: June 22, 2009</p>	<p>SECTION LETTER PAGE NUMBER</p>	<p>SQUARE FT.: 1512.0 sq. ft. REVISED:</p>	<p>PAGE #:</p>
--	--	--	--	---------------------------------------	--	----------------

HERON ENTERPRISES EXPRESSLY DISCLAIMS THIS CONSTRUCTION CONTRACT AND OTHER PROPERTY RIGHTS IN THESE DOCUMENTS. THESE DOCUMENTS ARE NOT TO BE REPRODUCED, CHANGED, OR COPIED IN ANY FORM OR MANNER WHATSOEVER, NOR ARE THEY TO BE ASSIGNED TO ANY THIRD PARTY WITHOUT WRITTEN OBTAINING THE EXPRESS WRITTEN PERMISSION AND CONSENT OF CHRISTOPHER A. HERON. WRITTEN CONSENTS ON THESE DOCUMENTS SHALL HAVE PRECEDENCE OVER SCALED DIMENSIONS. CONTRACTORS SHALL VERIFY AND BE RESPONSIBLE FOR ALL DIMENSIONS AND CONDITIONS ON THE JOB.

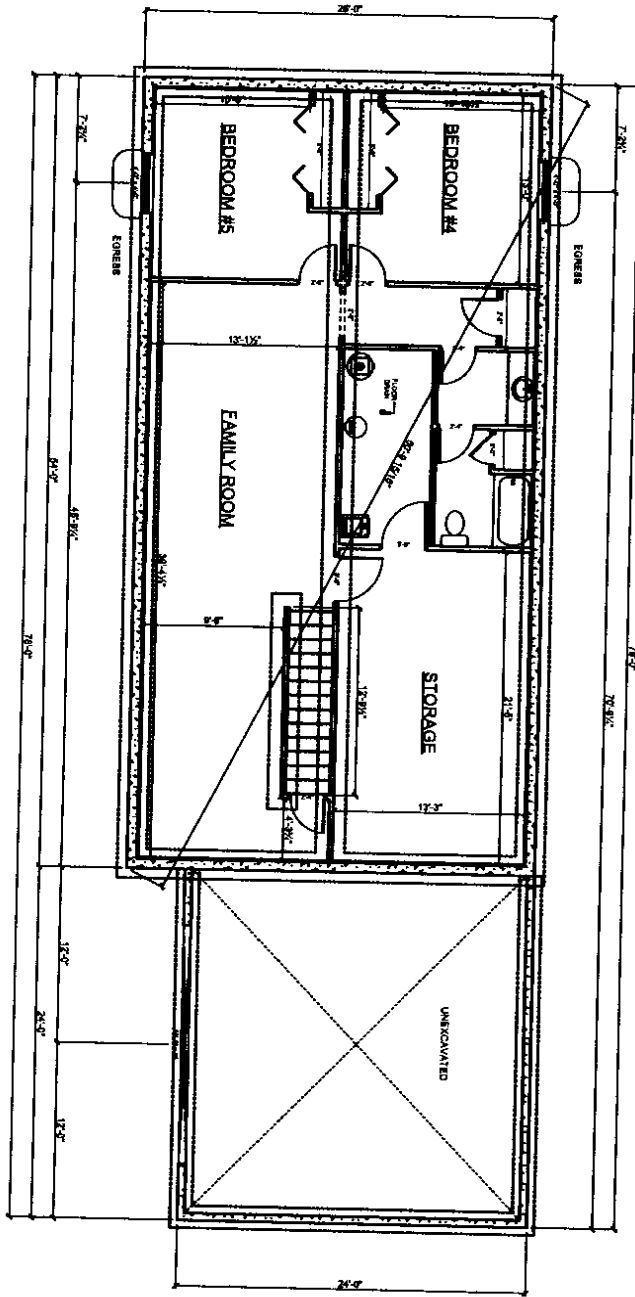

**NOTES:**

- 1) THIS DRAWING IS A POSSIBLE FINISHED BASEMENT PLAN. BASEMENT IS TO BE UNFINISHED WITH RUFFED IN PLUMBING SHOWN.
- 2) BASEMENT WALLS TO BE 8" CONC. TO BE REINFORCED WITH REBAR IN ACCORDANCE TO BE SPECIFIED IN THE CONSTRUCTION.
- 3) GARAGE FOUNDATION WALLS TO BE 8" CONC. TO BE REINFORCED WITH REBAR IN ACCORDANCE TO BE SPECIFIED IN THE CONSTRUCTION.
- 4) ALL FOOTINGS TO REST ON UNDISTURBED (MOUND) SOIL.
- 5) ALL BACKFILLED AREAS ARE TO BE COMPACTED UNDER CONCRETE PATIEN AND GARAGE FLOOR.
- 6) ALL EXTERIOR WALLS SURROUNDING POOL MUST BE REINFORCED WITH FOUNDATION REBAR FROM 6" BELOW TOP OF CONCRETE TO AND INCLUDING THE TOP OF FOOTER.

© 2009 HERON ENTERPRISES

<p><b>Madden Spec Home</b> Home Plan 2</p>	<p>SET OF PLANS SHALL BE FIRST APPROVED BY THE BUILDING DEPARTMENT. FAILURE TO PROVIDE CHANGES TO THE BUILDING DEPARTMENT WILL BE CAUSE FOR THE DEPARTMENT TO ISSUE A STOP WORK NOTICE.</p>	<p><b>HERON ENTERPRISES</b> 11 SANDY CT. TORLINGTON, WY 82340 PHONE: (307) 532-2634 MOBILE: (307) 375-8436 EMAIL: chad@heroncorp.com</p>	<p>SCALE: DRAWN BY: CHRISTOPHER A. HERON DATE: June 22, 2009</p>	<p>SECTION LETTER PAGE NUMBER</p>	<p>SQUARE FT: 1532.0 sq ft REVISED:</p>	<p>PAGE #:</p>
--	---	--	--	---------------------------------------	---	----------------

HERON ENTERPRISES EXPRESSLY RESERVES THEIR COMMON LAW COPYRIGHT AND OTHER PROPERTY RIGHTS IN THESE DOCUMENTS. THESE DOCUMENTS ARE NOT TO BE REPRODUCED, COPIED, OR COPIED IN ANY FORM OR MANNER WHATSOEVER. NOR ARE THEY TO BE ASSIGNED TO ANY THIRD PARTY WITHOUT FIRST OBTAINING THE EXPRESS WRITTEN PERMISSION AND CONSENT OF CHRISTOPHER A. HERON.

PRINTED DIMENSIONS ON THESE DOCUMENTS SHALL HAVE PRECEDENCE OVER SCALED DIMENSIONS. CONTRACTORS SHALL VERIFY AND BE RESPONSIBLE FOR ALL DIMENSIONS AND CONDITIONS ON THE JOB.